



Habitat
for Humanity®
Central Arizona



2014 – 2015
Annual Report

Board of Directors

Michael Sullivan
Chairperson
Volunteer

Corky Silver
Vice Chairperson
Fennemore Craig

Tim Kelley
Secretary
Grand Canyon University

Clint Bluestein
Treasurer
Target

Jason Barlow
President/CEO
Habitat for Humanity Central Arizona

Board Members

Mary Estelle Amberg
Volunteer

Robyn Anderson
Volunteer

Thomas O. Ansel
Merrill Lynch

Eva Chadwick
Volunteer

Paul Christopherson
Christopherson Consulting

Kevin Classen
FirstBank

Fred E. Dabney III
QBE North America

Joe Genovese
Volunteer

Larry Gudis
DelfiPartners, LLC

Tracy Hedrick
Discover Financials

Larry Hofer
Cox
Communications

Joan Jaynes
Volunteer

Stanton Johnson
Quarles & Brady

Sue Kidd
Arizona Public Service

Matthew Klandrud
Thrivent Financial

Jacqueline Metcalf
USI Insurance Services

Yovhane L. Metcalfe
Arizona Department of Education

Deborah W. Miller
Deborah W. Miller, PLLC

Michael O'Connor
Salt River Project

Christopher Owen
Nordstrom Bank

Kathleen Pechman
National Bank of Arizona

Bob Rasmussen
Honeywell

Heide Rose
Volunteer

Jesse Shetlar
Mutual of Omaha Bank

Michael J. Toia
Northern Trust

John Vasquez
Wells Fargo



Fiscal year 2014 - 2015. There's no better way to summarize it other than to say, "We nailed it!" We were blessed with many donors, sponsors, partners, volunteers, and staff who have made this another outstanding year. More than 240 families were served this year in one of our many programs and Habitat for Humanity International ranked us number two in the country in overall impact to families. Thank you all! And, my personal thanks and best wishes to former CEO, Roger Schwierjohn who led this organization through some challenging times to its current successes. Enjoy retirement, Roger, you earned it.

Although my crystal ball is no clearer than anyone else's the need for affordable housing is greater than ever, and we are not called to stop and rest. The future will demand more from us as a community and as an organization. We will need to expand our service offerings, explore new ways to serve communities in need, and engage with all those who will collaborate with us to end poverty housing. We are innovating new ways to deliver our program too. From building out an entire neighborhood in Avondale to our first three story multi-unit project in Tempe. Our partnership with the faculty and students of Grand Canyon University continues in neighborhood revitalization efforts and we have completed our 97th fully LEED certified home (but all of our homes are built to high energy saving standards.) Our Emergency Home Repair program with the cities of Glendale and Chandler continues to provide real value to those in need.

This report highlights the distribution of our resources - how we spent the time, talents and treasures afforded us. I hope you will consider making a tax deductible donation to Habitat and as we move forward, we need donations of land in which to continue to build on. Your donation can also lower your taxes through the Qualifying Arizona Charitable Tax Credit. In addition to your faithful giving, there are a variety of other ways you can get involved with Habitat. From volunteering in our offices or on the job-site, donating goods to our ReStores, or acting as photographers, it all benefits our program and with that adds real impact. Bringing people together to build homes, build communities and build hope.

I am excited to serve this dynamic organization and with all of you look forward to what's next!

With God's continued blessings there is no limit to what we can accomplish—together.



In Partnership,

A handwritten signature in black ink, appearing to read "Jason Barlow".

Jason Barlow
President/CEO



**Habitat for Humanity
Central Arizona**

**Decent,
Affordable,
Housing
Since 1985**



2014 – 2015 Financials

Support and Revenue

Contributions	\$3,093,913	29.0%
Gross Profit on Special Events	\$118,709	1.1%
Other Income	\$114,652	1.1%
Investment Income	\$2,167	0.0%
Gain on Sale of Mortgages	\$478,372	4.5%
ReStore Net Income	\$179,461	1.7%
Mortgage Discount Amortization	\$1,109,444	10.4%
Donated Services and Materials	\$378,939	3.6%
Grants and Contracts	\$1,739,023	16.3%
Home Sales to Qualified Families	\$2,583,224	24.2%
Home Repair Program	\$869,243	8.1%
Total	\$10,667,147	100%

Expenses

Program Services	\$9,174,716	83.4%
Loss on Impairment of Land Values	\$35,362	0.3%
Contributions to HFH International	\$164,655	1.5%
General and Administrative Services	\$997,433	9.1%
Fundraising	\$631,497	5.7%
Change in Deferred Gifts	827	0.0%
Total	\$ 11,004,490	100.0%

Net Assets Beginning of Year **\$23,083,958**

Net Assets End of Year **\$22,746,615**

Basis for Preparation

This condensed financial statement for Habitat for Humanity Central Arizona does not include all of the financial statements or footnotes required by generally accepted accounting principals. Habitat for Humanity Central Arizona is audited by CliftonLarsonAllen LLP. Copies of the audited financial statements are available at habitatcaz.org.

2014 – 2015 Highlights



Home Reconstruction

Habitat expanded its Reconstruct Program this year by completing **three new projects in Chandler, Glendale and Surprise**. This program partners with low income homeowner families who have home repair needs in excess of \$50,000. Families are temporarily relocated while the house is leveled and a new home is built.



Emergency Home Repair

During this past year, Habitat was able to serve **109 families in Glendale** and **33 families in Chandler** through its Emergency Home Repair Programs. Thanks to Community Development Block Grant Funding in both cities, **142 low-to-moderate income homeowners** are now living without health and safety threats in their homes.

**Since
1985:**

**Homes
Built /
Renovated
1051**

**Families
Served
2130**

**Homes
Repaired
472**

**Emergency
Home
Repairs
(combined)
667**

Funding for the Reconstruct Program originates from all three parties involved. The land is provided by the partner family. Habitat comes to the table with no profit financing (a loan at zero percent interest) and the municipalities bring a Home Investment Partnership Program (HOME) grant.

The project was highly successful this year and as a result, Habitat has been invited to expand the program into other cities in Maricopa County.





Grand Canyon University / Canyon Corridor Neighborhood Revitalization

Habitat for Humanity Central Arizona and Grand Canyon University kicked off **Neighborhood Revitalization in the Canyon Corridor in January 2015.**

GCU employees are contributing donations to help subsidize the repairs for homeowners in the neighborhood. The partnership will **repair homes in four different phases** with staff and students from the GCU providing volunteer labor on the homes.

Money Raised:

\$34,021.23

Repairs Completed: **60**

Families Served: **27**

Total Hours: **1812**

Total Volunteers: **255**



Habitat is blessed to have strong partnerships with local municipalities. This past year the **City of Glendale** provided Neighborhood Stabilization Program (NSP) funding and HOME Investment Partnership Program (HOME) funding which allowed us to acquire, renovate and/or build 7 homes.

Habitat also repaired 109 owner occupied homes for low-to-moderate income **families in Glendale** that were in need of emergency repairs thanks to Community Development Block Grant

(CDBG) funding. The City also partnered with Habitat to reconstruct a home that was in need of extensive repairs.



In Peoria, we received HOME and CDBG funding which allowed us to **acquire, renovate and/or build 4 homes** within the City's targeted re-development area.

The **City of Mesa's** HOME funding provided homebuyer assistance to **two families**.



The City of Tempe has provided a 1.01 acre parcel of land to Habitat and we are in the process of designing an **18 unit affordable townhome project**. Construction will begin in FY16.



Our partnership in Chandler provided HOME funding for two families that participated in the Housing Reconstruction Program. Both families were single, elderly women who were living in sub-standard homes. Chandler provided CDBG funding to assist **33 families who were in need of repairs** affecting the health and safety of their homes.



The City of Surprise provided funding to complete a home reconstruction project for a family in need and the **City of Phoenix** continued its funding through the Department of Labor and Habitat was able to construct a home in partnership with the **YouthBuild** program.





2014 – 2015
Families Served



142 Families Assisted
 by our **Emergency Home Repair Program**



63 Families Assisted
 by our **Home Repair Program**

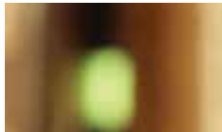

243 Families Served

38 Families Moved into New or Renovated Homes

Lopez	Avondale
Jaruallah	Avondale
Kur / Jok	Avondale
Veliz	Phoenix
Lopez	Phoenix
Nhial	Phoenix
Burgess	Mesa
Dagleish	Glendale
Dutela	Glendale
Olaquez	Glendale
Armenta	Peoria
Shifa	Phoenix
Pearson	Peoria
Urive	Glendale
Saleeban	Mesa
Bustamante	Peoria
Amda	Phoenix
Ghidey / Belay	Phoenix
Cisneros	Surprise
Roberts	Coolidge
Anderson	Phoenix
Selamu / Salu	Phoenix
Leon	Apache Junction
Valdivia	Peoria
Charleton	Peoria
Hollon	Glendale
Burgos	Glendale
Iraguha	Phoenix
Valenzuela	Coolidge
Baca	Phoenix
Vail	Peoria
Vicario / Hernandez	El Mirage
Gerstner	Apache Junction
Bigirimaana / Revokata	Phoenix
Quintero	Glendale
Rojas	Peoria
Franco	Glendale
Mendez	Phoenix

2014 – 2015

Home Sponsors

Thank You!

Community Builders

City of Chandler
 City of Glendale
 City of Mesa
 City of Peoria
 City of Phoenix
 Federal Home Loan Bank
 FineMARK National Bank
 Mutual of Omaha Bank
 Nordstrom Bank, fsb
 Pinal County

Home Sweet Home

American Express
 Charitable Fund
 Discover Financial Services
 Episcopal Habitat Coalition
 HelmsBriscoe
 Mighty United Methodist
 Coalition
 Rio Verde & Tonto Verde
 Communities
 Southeast Valley Lutheran
 Coalition
 Thrivent Builds
 US Airways
 Wells Fargo

Stable Framework

APS
 Bank of America
 Charitable Foundation
 St. Patrick Catholic
 Community
 West Valley Presbyterian
 Coalition

Strong Foundation

Academy Mortgage
 Ameriprise Financial
 Anonymous
 Bellevue Heights Church
 Foundation
 Church of St. Thomas
 More
 East Valley Christian
 Coalition
 East Valley Presbyterian
 Coalition
 Kiewit
 Northeast Lutheran
 Coalition
 Our Lady of Perpetual
 Help Catholic Community
 Superstition Coalition
 Total Transit Foundation



Breaking Ground

Arizona Coyotes
 Foundation
 Arizona State University
 Campus Chapter
 CommonWealth
 Financial
 Drivin Communications
 LLC
 Liberty Mutual
 Lutherans Building for
 Christ Coalition
 PCL
 Saint Andrew the
 Apostle Catholic Faith
 Community
 Thorobred Chevrolet
 West Valley Lutheran
 Coalition

Additional Home Sponsorship Funding

Illinois Tool Works
 Foundation
 John F. Long Foundation
 John W. Mooty
 Foundation
 One Foundation, Inc.
 Roger S. Firestone
 Foundation



Thank You!

2014 – 2015
Donors

Dream Builders (\$85,000+)

American Express
Charitable Fund
Bank of America
Discover Financial
Services
Episcopal Habitat
Coalition
HelmsBriscoe
Southeast Valley
Lutheran Coalition
SRP
The Verde's Habitat for
Humanity Project
Unity of Phoenix
Wells Fargo

Platinum Hammer (\$50,000 – \$84,999)

John and Marilyn
Goesling
Jones Lang Lasalle
Americas
Lutherans Building for
Christ
Nordstrom Bank

Gold Hammer (\$25,000 – \$49,999)

APS
Mighty United Methodist
Coalition
St. Patrick Catholic
Community
Thrivent Financial
West Valley Presbyterian
Coalition

Silver Hammer (\$10,000 – \$24,999)

American Airlines
Anonymous (2)
Anonymous
Bellevue Heights Church
Foundation

Buuck Family Foundation
Mary L. Cakos
St. Thomas More
Catholic Church
Don and Alice
Fehrenbach
East Valley Presbyterian
Coalition
Fiesta Bowl Charities
First American Title
Insurance Company
Franciscan Renewal
Center (The Casa)
Grand Canyon University
Infor Global Solutions
JP Morgan Chase
Foundation
Liberty Mutual
Mutual of Omaha Bank
The Nathan P. Jacobs
Foundation
Northeast Valley
Lutheran Coalition
PCL Construction, Inc.
Silicon Valley Bank
St. Andrew the Apostle
Catholic Community
SteelHouse, Inc.
St. Patrick Catholic
Church
Superstition Coalition
The Anchor Church
Total Transit Foundation
West Valley Lutheran
Coalition
West Valley Lutheran
Thrift Shop, Inc.
Zurich Surety

Bronze Hammer (\$5,000 – \$9,999)

ADP Foundation
William and Susan
Ahearn
BMO Harris Bank

Donna and Thomas
Brady
Chrysler
The Davis Family
Dependable Dental
Staffing, LLC
Intel Volunteer Grant
Program
Kramer One, Inc
Bonnie L. Lahr
Legacy Insurance
Services
Louis Foundation, Inc.
Paul and Sue Mark
Nissan North America,
Inc.
Northern Trust
Opus Foundation
Pepsico Foundation
Prudential Capital Group
QuikTrip Corporation
Thomas and Kristen
Ritchie
Rosemary and Roger
Schwierjohn
Sun Valley Community
Church
Sundt Foundation
Trinity Lutheran Church
U.S. Bank Foundation
Western State Bank
Zions Management
Services Company

Copper Hammer (\$1,000 – \$4,999)

AAA Arizona, Inc.
Mary E. Adams, MD
Cristian M. Albina
Steven and Theresa Allen
Mary Estelle and Bill
Amberg
Bob and Robyn
Anderson

We are grateful for the support of all our donors. Recognized here are gifts made during the 2014 – 2015 Fiscal Year at the Dream Builder, Platinum, Gold, Silver and Copper Hammer level in addition to members of the Legacy Builder Society and In-Kind Partners.

Thor and Shirley Anderson	Marti Cizek and Brian Wieneke	Isabel Ford
Anonymous	Patrick Clarke	Jose and Arely Freig
Tom and Carly Ansel	CliftonLarsonAllen	Patrick and Marilynn Gallagher
Arizona Realtors Association	John and Renee Collie	GE Foundation
ASU Habitat for Humanity Central Arizona Campus Chapter	CommonWealth Financial	Joe and Donna Genovese
Ginny Alexander and Ron Aspaas	Conway-Scatamacchia Family Charitable Fund	James Gordon
Mark and Catherine Auwaerter	Karen and Darrell Cordy	Rod and Victoria Granberry
David and Margaret Bailey	Corgan Associates, Inc.	Greater Phoenix Chapter of the International Facility
Mary Jayne Baker	David and Christine Crain	Robert and Anne Gregerson
Tom Barnett	Richard Creath and Jane Maienschein	Larry and Barbara Gudis
BestIT	Crescent Crown Distributing, L.L.C.	The Henderson Engineers Foundation Fund
Jason Bickler	CRSTemporary Housing	Shawn Hall
Mike and Anne Booher	CSAA Insurance Group, an AAA Insurer	Roberta Hall
James and Judith Borg	Terry and Joan Cummings	William and Margaret Hall
Debra and Ray Bradley	Patrick and Carolyn Curtin	Diane Haller
Robert Braun	Sarah Custer	Teresa J. Hatfield
Grover and Lisa Bray	Dal-Tile	HDR Engineering
Charles and Beverly Brooks	Gerard D'Aunoy	Theresa Hedrick
Brown Associates	Wayne and Joanne Dejonge	Helen & Nelson Urban Charitable Foundation II
Brown-Forman Corporation	Donald and Elida Derebey	Hillel of San Diego
Christopher Buckley	David J. Dewey	Wu-Yang and Cynthia Hsiung
Frank and Monica Bumb, Jr.	Jason Domanico	Bernard and Cindy Hynes
The Can-Do Fund	Ginger Downey	Vicki Jahani
The Capital Group Companies	Lise Dudock	Joan Jaynes
Paolo Carmassi	Edward Jones	John F. Long Foundation
CBIZ & Mayer, Hoffman, McCann	Lynn Engel	John W. Mooty Foundation
The Chapman Foundation	Andrew and Dianne Evans	Joel W. Johnson
Chas Roberts Air Conditioning, Inc.	Family Mayer Foundation	Nea D. Johnston
Paul and Jean Christopherson	J. Dean and Ruth Fardal	Larry and Shirley Jones
Cisco Foundation	Lloyd and Barbara Findlay	Timothy Kelley
	Kimberly Fisher	Elroy and Sarah Kelzenberg



2014 – 2015 Donors (continued)

Sue and Darrell Kidd
Kimley-Horn Foundation
Jody and Elizabeth
Labenz
The F. Edward and Carol
J. Lake Charitable Fund
Patrick and Janet Larkin
Lawrence University
Bruce and Christy
Lincoln
John and Sheila
Lohmann
Paul and Delores
Lorenzen
Bonita Lowry
Arthur S. Lubin
Dan and Sandra
Leuchtefeld
Leslie LaRocca-Lueker
and Warren Lueker
Lumina Foundation for
Education, Inc.
Jack and Julie Lutz
Warna Marshall
Manny Martinez
McGill University
David J. McGinty
Merck Partnership
Robert Metcalf
Midway Chevrolet
Paul and Deborah Miller
Dennis and Betty
Mitchem
Flavio and Marta Moraga
Joseph and Maureen
Morton
Jennifer Moser
Ed & Eunice Mottle
Memorial Fund
John and Mary
Muilenburg
Rod and Pat Muilenburg
Rick and Nancy Nelson

Tana Nichols
Clayton and Jo Ann
Niles
Nimble Star Fund
ON Semiconductor
Parks & Sons of Sun City
Dusty and Terre Parsons
Kathleen Pechman
Jim and Karen Phelps
Kathryn M. Anderson
and Lawrence W. Phelps
Brian R. Phillips
Phoenix Marriott Tempe
at the Buttes
Chris and Dianne Prickett
Doug and Becky Pruitt
Bob and Linda
Rasmussen
Charles and Patricia
Raymond
Charles F. Renschler
C. Rex and Ann Rice
Marsha Ritt
Michael and Alicia
Roberts
Julio A. Rodriguez and
Rebeca Garcia
Roger S. Firestone
Foundation
Todd and Laura Rogers
Rosie and Jennifer
Romero
Heide and Dan Schaefer
Saama Technologies
Sammons Family
Charitable Fund
Brice W. Samuel
Dewey Schade
Christopher and Traci
Schwarz
Rose Schwent
Marc and Tracy
Schwimmer

J. Michael and Mary
Sherer
Brian and Donna
Shipman
Thomas Shively
Harry and Nancy Short
Cortland and Kim Silver
Silver Peak Reit, Inc.
Steven Skillman
Snell & Wilmer
Charitable Foundation
Robert and Laura
Spolum
Karen Beckvar and David
Sprentall
St. Procopius Abbey
Michael Stelpstra
C. Marvin and Shirley
Still
Marilyn J. Stork
Michael and Rosa Leigh
Sullivan
Target Corporation
TCI Wealth Advisors
The Generosity Trust
Michael and Emily Toia
Travelers Community
Connections
Spencer Tucker
James Twetten
UTC Aerospace Systems
Valle del Oro Chapel
Fund
David and Ellen Van
Arsdale
Courtenay Van Denburgh
Irene Vasquez
Kurt and Suzanne Vehr
The WalMart Foundation
John Warner
Leon and Janet
Weinberger
Galena M. Weiskittel

Michael and Kathleen Wilkins
Daniel Willeford
Paul and Danae Yankowich
Charles and Pamela Yount
Barry and Barbara Zemel

**In-Kind Partners
(\$5,000+)**

American Airlines
Bank of America Charitable Foundation, Inc.
Becky & Gary Grant
Brewers Refrigeration and Heating
Central Arizona Supply Plumbing
Clyde Hardware Co., Inc.
Copperpoint Mutual Insurance Company
Crescent Crown Distribution
Diefenderfer Plumbing Co.
Dow
Express Flooring
Fry's Food Stores
Grand Canyon University
Hunter Douglas
JRM Environmental, Inc.
Legend Garage Door
Lyons Roofing
Mesa Precision Motor Service
Metropolitan Building & Landscape Maintenance
Pepsico Foundation
Phoenix Coyotes
Prisma
Red Mountain Woodworking and Design
Red Rock Environmental, LLC
Ruben H. Salcedo
Salt River Project (SRP)
Southwest Gas
Spray Systems, Inc. of Arizona

Square D - Schneider Electric
Striking Stone
T.K. Electric
U-Haul
Valleywide Building Materials
Valspar
Wells Fargo
Whirlpool
Whitfill Nursery

William M. Raper
Yale

Green Build Partners

American Solar Electric, Inc.
Harmon Solar
Salt River Project (SRP)
UTC Aerospace Systems

The Legacy Builder Society

Estate of Marguerite Perlman
Estate of Helen Porter
Estate of Richard and Thelma Dale
Estate of Salena Gascho
Estate of Brian Kopf
Estate of Harriett Post O'Neill
Estate of Ada Haraldson
Estate of Magdalen L. Ryan





ReStore



Anthem ReStore

42205 N Vision Way
Anthem, AZ 85086

Goodyear ReStore

13735 W Auto Drive
Goodyear, AZ 85338

Mesa ReStore

147 S Dobson Road
Mesa, AZ 85202

Peoria ReStore

9133 NW Grand Avenue
Suite 2
Peoria, AZ 85345

Phoenix ReStore

115 E Watkins Street
Phoenix, AZ 85004



Through the sale of new and gently-used furniture, home goods and building materials, **our five Valley discount home stores are supporting the Habitat for Humanity mission** of building, renovating and repairing homes in Central Arizona for deserving families in need of decent, affordable housing.

**Habitat for Humanity
Central Arizona
Corporate Office**

9133 NW Grand Avenue
Suite 1
Peoria, AZ 85345

623-583-2417



habitatcaz.org



ROC# 251891

Reasonable accommodations
will be made upon request.

We proudly work with Arizona
Relay Service (TTD) 711 to provide
access to the hearing impaired.